

AS TIME GOES BY

2nd Eb ALTO SAXOPHONE

Words and Music by
HERMAN HUPFELD
Arranged by CARL STROMMEN

Slow Ballad 6

9 2 *mp*

16 3 *p* GRADUAL CRESCENDO *mf*

24 7 *f* *rit.* *pp*

32 *f* 3

2 *pp*

SLIGHT RETARD.

AS TIME GOES BY

1st B♭ TRUMPET

Words and Music by
HERMAN HUPFELD
Arranged by CARL STROMMEN

Slow Ballad

8

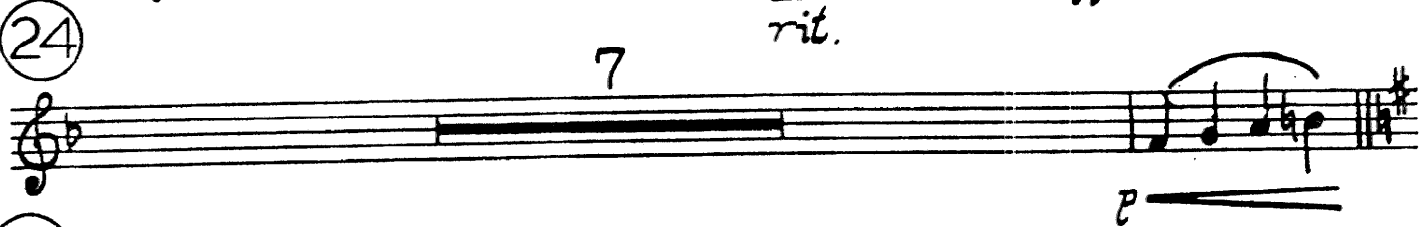
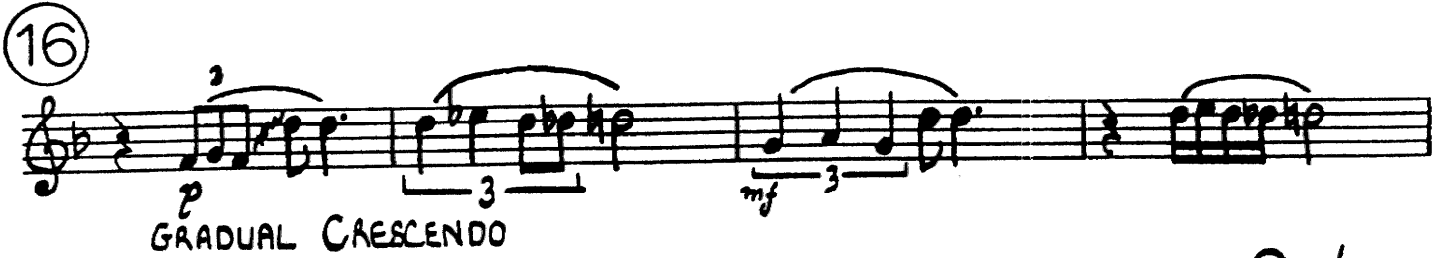
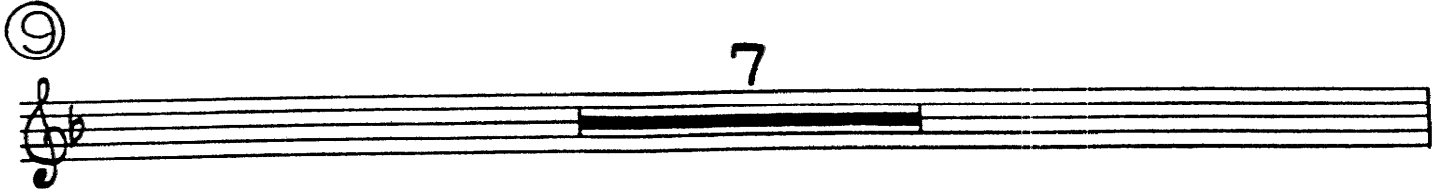
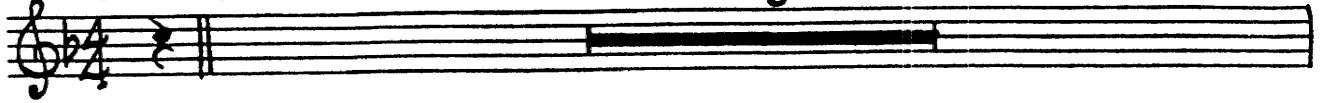

AS TIME GOES BY

Words and Music by
HERMAN HUPFELD

Arranged by CARL STROMMEN

2nd B♭ TRUMPET

Slow Ballad

Solo

PLAY FREELY

9

16

6

rit.

atempo

SOLO

24

32

SOLO

FREELY

SLIGHT RITARD.

mp

AS TIME GOES BY

3rd B^b TRUMPET

Words and Music by
HERMAN HUPFELD
Arranged by CARL STROMMEN

8

Slow Ballad

9

7

16

p GRADUAL CRESCENDO *mf* *f* *rit.* *pp* *atempo*

24

7

p

32

f *SLIGHT RETARD.* *pp*

4

AS TIME GOES BY

4th B \flat TRUMPET

Words and Music by
HERMAN HUPFELD
Arranged by CARL STROMMEN

Slow Ballad

8

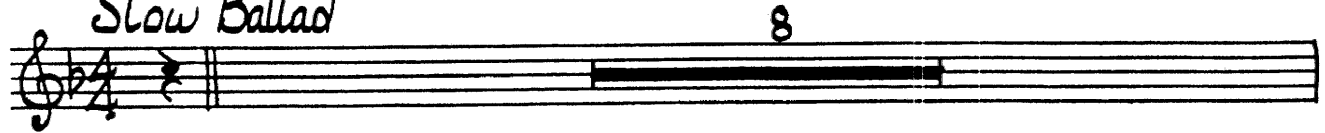

9

7

16

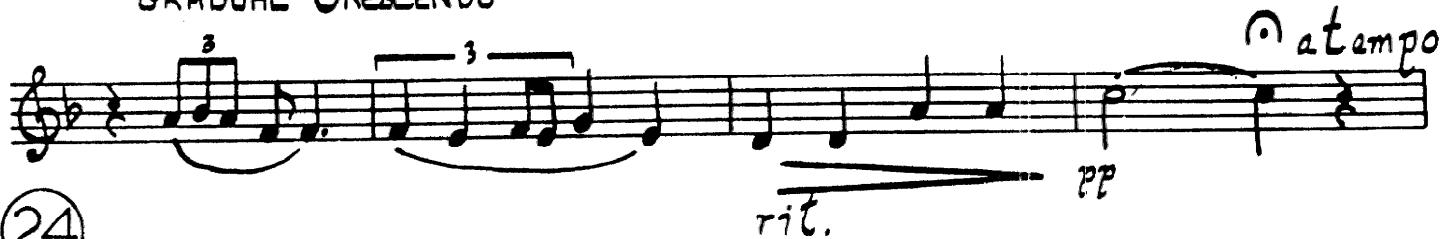

24

7

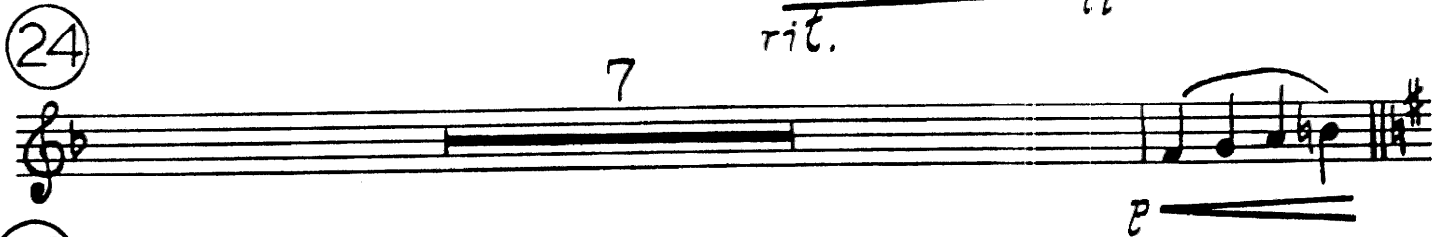

32

AS TIME GOES BY

1st TROMBONE

Words and Music by
HERMAN HUPFELD
Arranged by CARL STROMMEN

Slow Ballad

SLIGHT RITARD.

© 1931 WARNER BROS. INC. (Renewed)
This arrangement © 1982 WARNER BROS. INC.
All Rights Reserved

AS TIME GOES BY

2nd TROMBONE

Slow Ballad

Words and Music by
HERMAN HUPFELD
Arranged by CARL STROMMEN

SLIGHT RITARD.

© 1931 WARNER BROS. INC. (Renewed)
This arrangement © 1982 WARNER BROS. INC.
All Rights Reserved

AS TIME GOES BY

3rd Trombone
Slow Ballad

Words and Music by
HERMAN HUPFELD
Arranged by CARL STROMMEN

6

mp

9

p mp

16

GRADUAL CRESCENDO

mf

f 3

3

rit. pp

24

7

p

32

f

p pp

SLIGHT RITARD.

AS TIME GOES BY

GUITAR

Slow Ballad

Words and Music by
HERMAN HUPFELD
Arranged by CARL STROMMEN

8

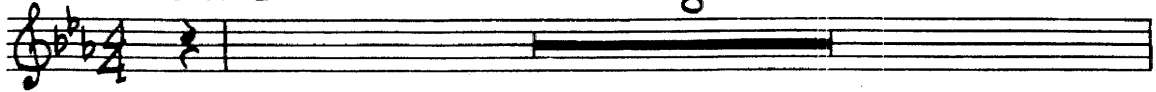

9

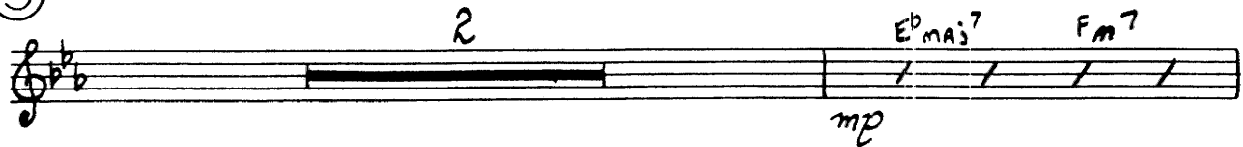

16

24

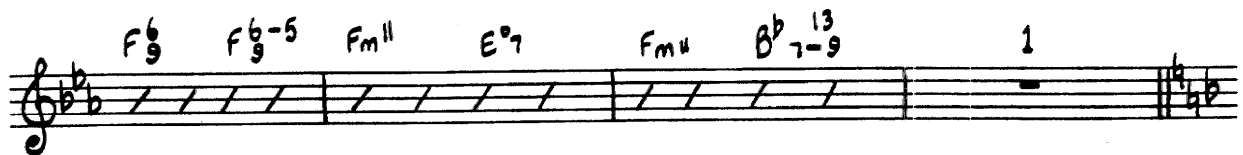
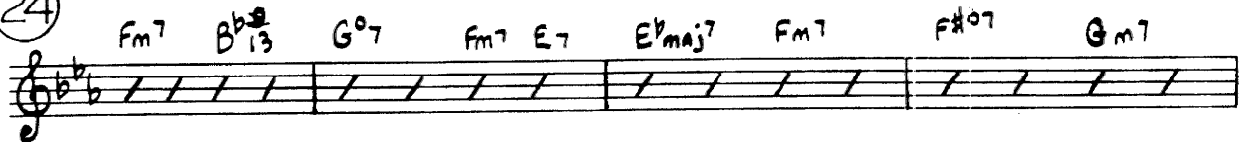

32

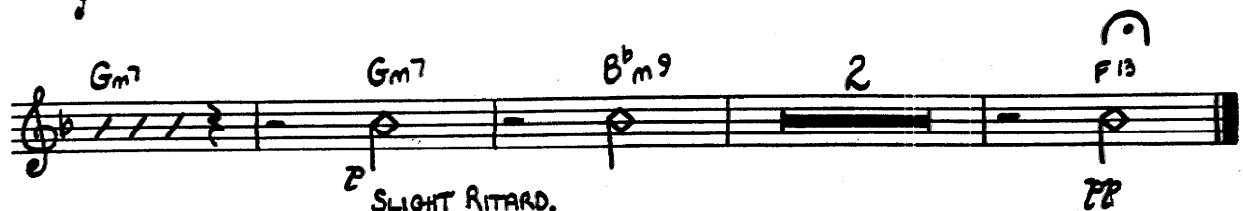

SLIGHT RITARD.

AS TIME GOES BY

DRUMS

Words and Music by
HERMAN HUPFELD
Arranged by CARL STROMMEN

Slow Ballad

8

AS TIME GOES BY

PIANO

Words and Music by
HERMAN HUPFELD
Arranged by CARL STROMMEN

Slow Ballad

9

16

GRADUAL CRESCENDO

Piano

24

32

AS TIME GOES BY

By HERMAN HUFFELD
Arranged by Carl Strommen

Slow Ballad (♩ = 54)

Score Duration: 2:00

As Time Goes By

GRADUAL LAECENDO

16

- Sax:** Similar melodic line to the E♭ Sax.
- Trns. (Trumpets):** Plays a sustained chord with some melodic movement.
- Bsns. (Baritone Saxophone):** Provides harmonic support with sustained notes.
- Grn. (Guitar):** Plays a steady accompaniment pattern.
- Pno. (Piano):** Features a complex accompaniment with chords and moving lines.
- Amn. (Organ):** Provides a steady accompaniment.

Chord progressions and dynamics are indicated throughout the score, including *Fm9*, *Gm9*, *Dm9*, *E♭9*, *A♭9*, *C13*, *Fm9*, *A♭9*, and *D13*. Dynamic markings such as *mf* and *p* are used to indicate volume levels.

- Staff 1:** E.A. (Electric Acoustic) guitar
- Staff 2:** S.B.T. (Soprano Bowed Tenor) guitar
- Staff 3:** E.B. (Electric Bass) guitar
- Staff 4:** B.Vox. (Bowed Voice) with *all. unis.* marking
- Staff 5:** Vox. (Voice) with *unis.* marking
- Staff 6:** Trns. (Trumpet)
- Staff 7:** Gm. (Guitar) with chord diagrams: E^b, Fm⁷, F⁷, Gm⁷, Gm, F⁷, F⁷-5, Fm, E⁷, Fm⁷, B^b7-9
- Staff 8:** Pno. (Piano) with chord diagrams: E^b, Fm⁷, F⁷, Gm⁷, Gm, F⁷, F⁷-5, Fm, E⁷, Fm⁷, B^b7-9
- Staff 9:** Bass with chord diagrams: E^b, Fm⁷, F⁷, Gm⁷, Gm, F⁷, F⁷-5, Fm, E⁷, Fm⁷, B^b7-9

EN. *unis.*

EN. *unis.*

EN.

unis.

mp

Tens.

Gr.

Gm7 C7-9 Am7-5 Gm7 C7-9 Fm7-5 Gm7 Am7 G9 G13-5 Gm7

Pno.

f Gm7 C7-9 Am7-5 Gm7 C7-9 Fm7-5 Gm7 Am7 G13-5 Gm7

Bass

Gm7 C7-9 Am7-5 Gm7 C7-9 Fm7-5 Gm7 Am7 G13-5 Gm7

Dr.

4

SLIGHT RITARD

Additional markings include:

- Accents (*acc.*) and slurs over notes in the first four staves.
- Chord symbols: Gm^7 , $\text{B}^{\flat}\text{m}^7$, and $\text{B}^{\flat}\text{m}^9$ are written below the piano and guitar staves.
- A *pp* (pianissimo) marking is present at the end of the score.
- A *pp* ROLL marking is written vertically at the bottom right of the page.